

### First Floor

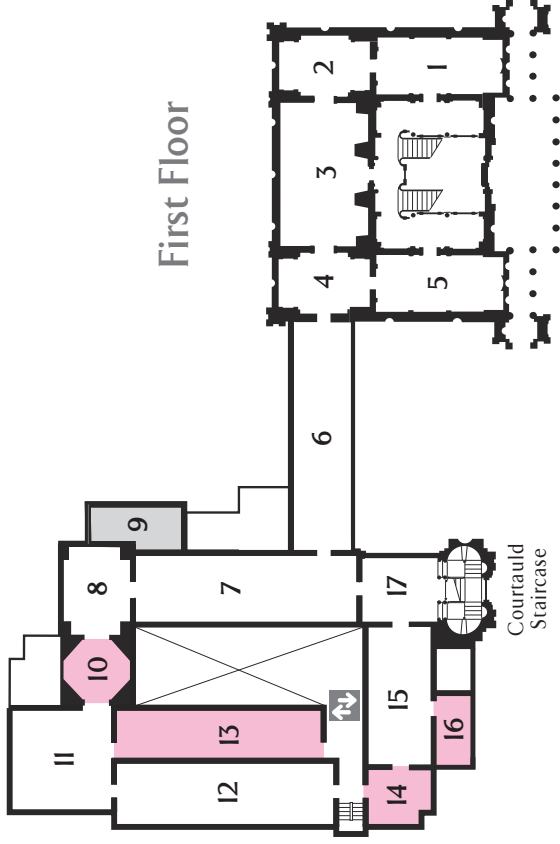

- 1 British & European Art 19th-20th centuries
- 2 British Art 19th century
- 3 British Art 16th-18th centuries
- 4 French Art 17th-19th centuries
- 5 French Art 19th-20th centuries
- 6 Italian Art 14th-16th centuries
- 7 Italian Art 16th-18th centuries
- 8 Spanish & Flemish Art 16th-18th centuries
- 9 Graham Robertson Study Room
- 10 Octagon Gallery
- 11 The Arts of the 20th century
- 12 Adeane Gallery
- 13 Mellon Gallery
- 14 Shiba Gallery
- 15 Dutch Art 17th-18th centuries
- 16 Charrington Print Room
- 17 Flower Paintings

### Ground Floor

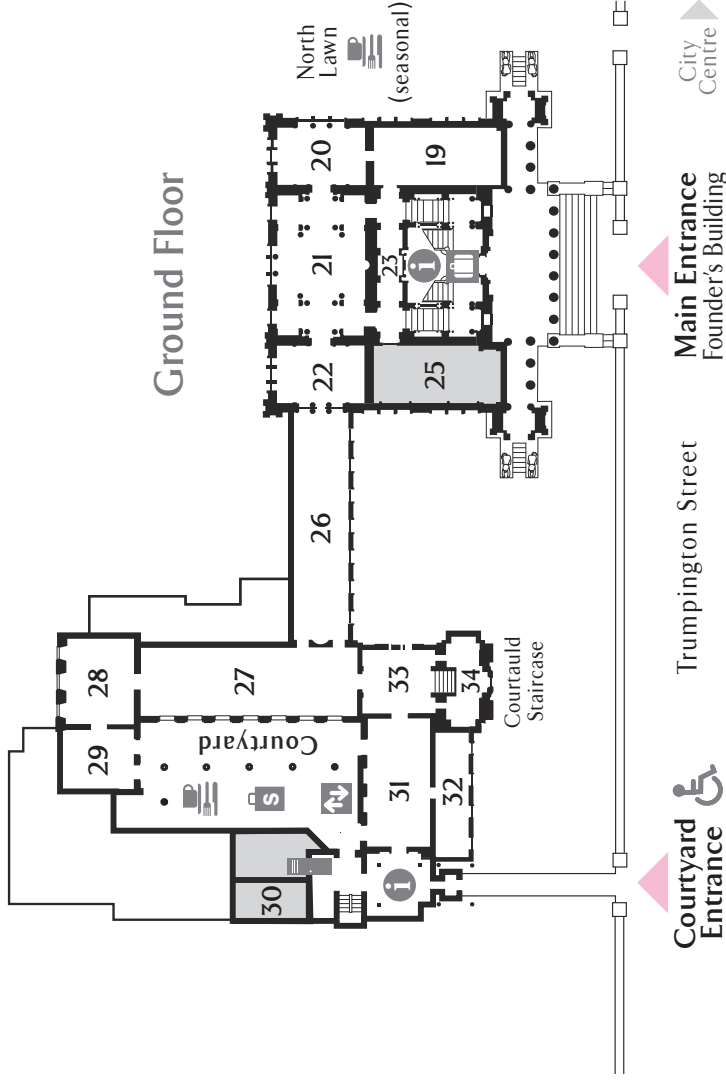

- 19 Egypt
- 20 Egypt
- 21 Greece & Rome
- 22 Cyprus
- 23 Ancient Near East
- 25 Founder's Library
- 26 European & Japanese Porcelain
- 27 European Pottery
- 28 The Arts of the Far East
- 29 The Arts of Korea
- 30 Reference Library
- 31 Armoury
- 32 Rothschild Gallery of Medieval & Renaissance Art
- 33 The Arts of the Near East
- 34 Sasakawa Fan Gallery

### Lower Ground Floor

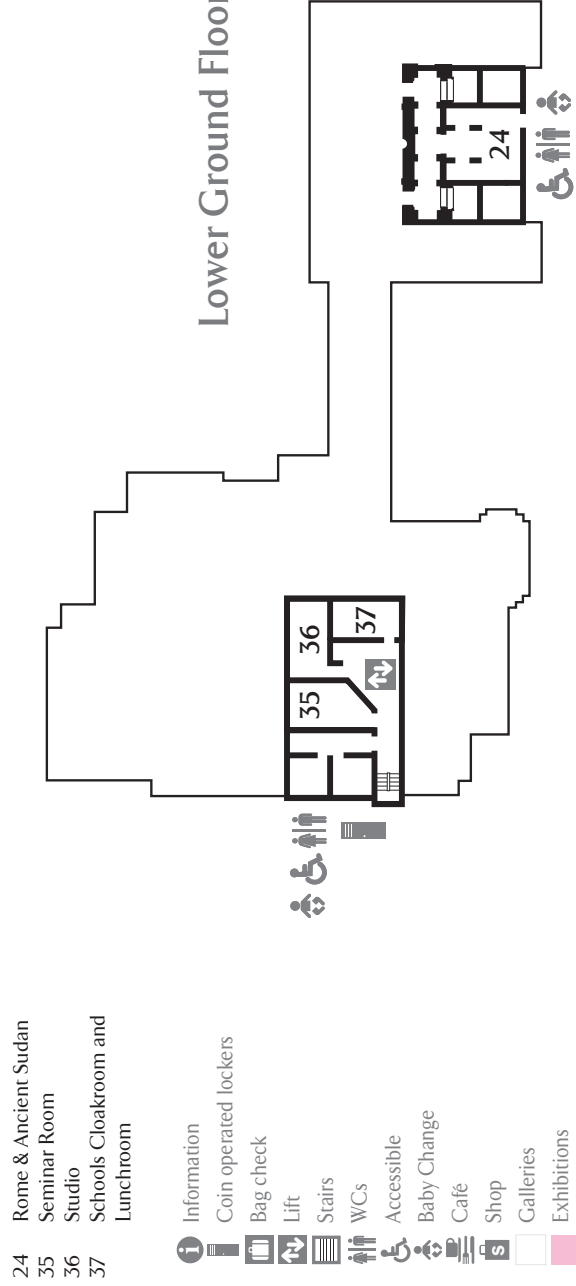

- 24 Rome & Ancient Sudan
- 35 Seminar Room
- 36 Studio
- 37 Schools Cloakroom and Lunchroom

- Information
- Coin operated lockers
- Bag check
- Lift
- Stairs
- WCs
- Accessible
- Baby Change
- Cafe
- Shop
- Galleries
- Exhibitions

Displays may change

## Welcome to The Fitzwilliam Museum

This leaflet provides information to help you make the most of your visit. If there is anything else you need to know, or in the event of an emergency, please ask a member of staff for assistance.

**Admission is free** Visitors are invited to make donations which help keep the galleries open and are much appreciated.

**What's On guide** provides details of the Museum's exhibitions and events programme.

**Personal item storage** There are coin operated lockers at the South Entrance for coats and personal items. The main entrance also provides a manned bag check. The Museum does not accept large items of luggage and does not accept responsibility for items left in the lockers or bag check.

**The Courtyard Café** serves an all-day menu including morning coffee, afternoon tea, sandwiches and light lunches. **The North Lawn Café** serves refreshments in an *al fresco* setting from March to October, weather permitting. Cafés close 30 minutes before the Museum.

**The Courtyard Shop** sells a wide range of postcards, greetings cards, art books, jewellery and giftware inspired by the collections. The Shop closes 15 minutes before the Museum.

**ArtFund** The Fitzwilliam Museum gratefully acknowledges the assistance of The Art Fund as a major supporter of acquisitions.

The Fitzwilliam Museum  
Trumpington Street, Cambridge, CB2 1RB  
Tel: 01223 332900  
Email: [fitzmuseum-enquiries@lists.cam.ac.uk](mailto:fitzmuseum-enquiries@lists.cam.ac.uk)  
[www.fitzmuseum.cam.ac.uk](http://www.fitzmuseum.cam.ac.uk)

**Lift** to all floors is located near the Courtyard Entrance.

**Wheelchairs** are available at the Courtyard Entrance for visitors' use.

For large print and tactile floor plan diagrams and an audio description of how to get into the Museum, telephone 01223 332928/332900 or email [fitzmuseum-access@lists.cam.ac.uk](mailto:fitzmuseum-access@lists.cam.ac.uk)

**WCs** and baby-changing facilities are located near both entrances and close 15 minutes before the Museum.

**Photography** is allowed for non-commercial personal use only, providing you do not use flash, tripods or other specialist equipment, and take care not to put any of the works of art at risk. Photography and video is not allowed in temporary or special exhibitions.

Please be aware that photography and filming take place from time to time for publicity and marketing purposes. If you do not wish to appear in the photographs or films, please let a member of staff know.

**Mobile phones and tablets** Phones and tablets are permitted for photography and messaging, but please keep mobiles on silent and note that no calls are permitted in the galleries. Please use earphones for audio material.

### Please do not:

- Get too close or touch any picture, its frame, glass, label or any other object.
- Bring food and drink for consumption in the Museum.

Please be aware that CCTV cameras are in operation throughout the Museum.

# The Fitzwilliam Museum

---

## CAMBRIDGE

# Floor Plan